

**Western Washington University  
Board of Trustees  
Agenda  
February 4, 2010**

**THURSDAY, FEBRUARY 4, 2010**

**Location: OM 340**

**Time: 3:00 p.m.**

**1. CALL TO ORDER**

3:00 – 3:05

**2. SPECIAL REPORT**

**A. Budget Update**

3:05 – 3:10 Presentation: Bruce Shepard, President

Paula Gilman, Exec. Director, University Planning & Budgeting

3:10 – 3:45 Discussion

**B. Tuition Flexibility**

3:45 – 4:00 Presentation: Bruce Shepard, President

4:00 – 4:30 Discussion

**3. EXECUTIVE SESSION MAY BE HELD TO DISCUSS PERSONNEL, REAL ESTATE, AND  
LEGAL ISSUES AS AUTHORIZED IN RCW 42.30.110.**

4:30 – 5:00

**CALL TO ORDER**

**WESTERN WASHINGTON UNIVERSITY  
ITEM SUBMITTED TO THE BOARD OF TRUSTEES**

**TO:** Members of the Board of Trustees

**FROM:** President Bruce Shepard

**DATE:** February 5, 2010

**SUBJECT:** Budget Update

**PURPOSE:** Special Report

---

**Purpose of Submittal:**

President Shepard will update the Board on ongoing budget scenarios being discussed at this time.

**WESTERN WASHINGTON UNIVERSITY  
ITEM SUBMITTED TO THE BOARD OF TRUSTEES**

**TO:** Members of the Board of Trustees

**FROM:** President Bruce Shepard

**DATE:** February 5, 2010

**SUBJECT:** Tuition Flexibility

**PURPOSE:** Special Report

---

**Purpose of Submittal:**

President Shepard will discuss proposed legislation for tuition flexibility for the public four-year institutions of higher education in Washington State.

**Supporting Documents:**

Governing Board Organization Legislative Session 2010 – Priority Ask

## **GOVERNING BOARD ORGANIZATION**

### **LEGISLATIVE SESSION 2010 – PRIORITY ASK**

- Given the current and projected economic constraints of state government and the decades-long trend of declining state support for public baccalaureate institutions, Regents and Trustees need every tool available to manage the affairs of our college and universities through this crisis and beyond.
- Will you support legislation that provides governing boards that seek it with tuition flexibility so that we can manage all of our resources?
- As part of this authority, our institutions will continue to make financial aid a priority to provide our students with affordable access and opportunity. Will you support full state funding for the State Need Grant and State Work Study program?

# Trustee Talking Points

## State Support

- Washington has dramatically shifted the financial burden of earning a bachelor's degree from the state to our students and families. In FY2000, state support for our public baccalaureate institutions was 72% of operating revenue. Today, **state support represents less than half of the operating revenue at four of our six institutions.**
- The Governor's 2010 Supplemental Budget proposal reduces state-per-FTE funding to below 1991 levels. **This would roll back state funding per student 20 years.**
- Most of the reductions in state support for our baccalaureate institutions occurred during a period when state spending in Washington grew by \$8.9 billion (2001-03 to 2009-11).

## Tuition Setting Flexibility

- The Boards of Regents and Trustees at our public baccalaureate institutions have responsibly used the authority granted to them to set tuition rates since 2003 (for all groups of students except resident undergraduates).
- In most cases tuition rates grew more rapidly when set by the legislature than during the period when the authority has rested with the Boards of Regents and Trustees at our institutions.
- Regents and Trustees are entrusted with the stewardship of our institutions from every dimension, whether it is the delivery of education or ensuring our students' safety and welfare. Decisions on tuition will be afforded the same high level of consideration, especially as those decisions impact our students.

## Financial Aid

- State financial aid is an essential element in providing access and opportunity for students in our state.
- The proposed cuts to financial aid would reverse the long commitment to our students and their families and would end Washington's standing as one of the best states in the nation at providing grant aid to students.

## Biennial comparison of tuition revenue to state subsidy (2007-09 biennium compared to 2009-11).

Source: Higher Education Coordinating Board

### State Support Compared to Tuition, 2007-09 and 2009-11

#### 2007-09 Biennium

(2008 Supplemental)

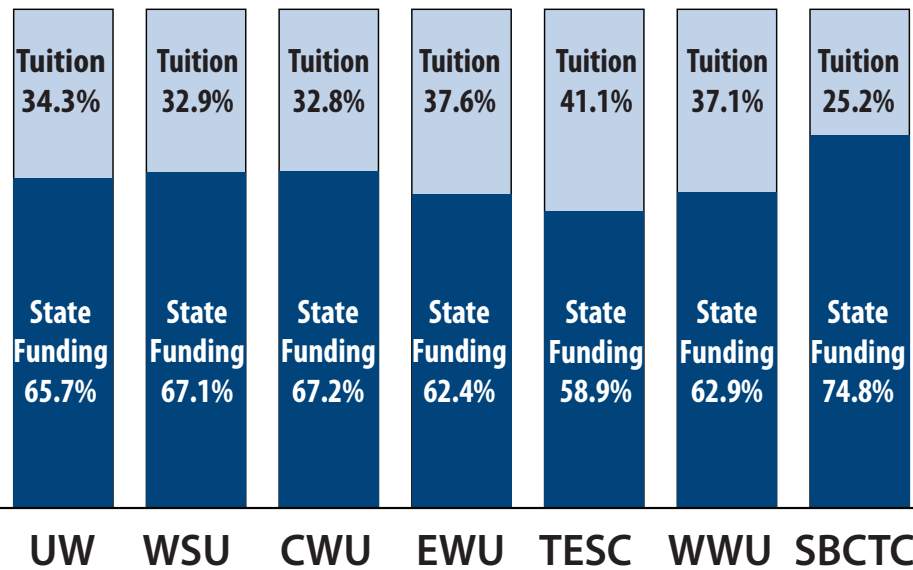

#### 2009-11 Biennium

(As Passed Legislature)

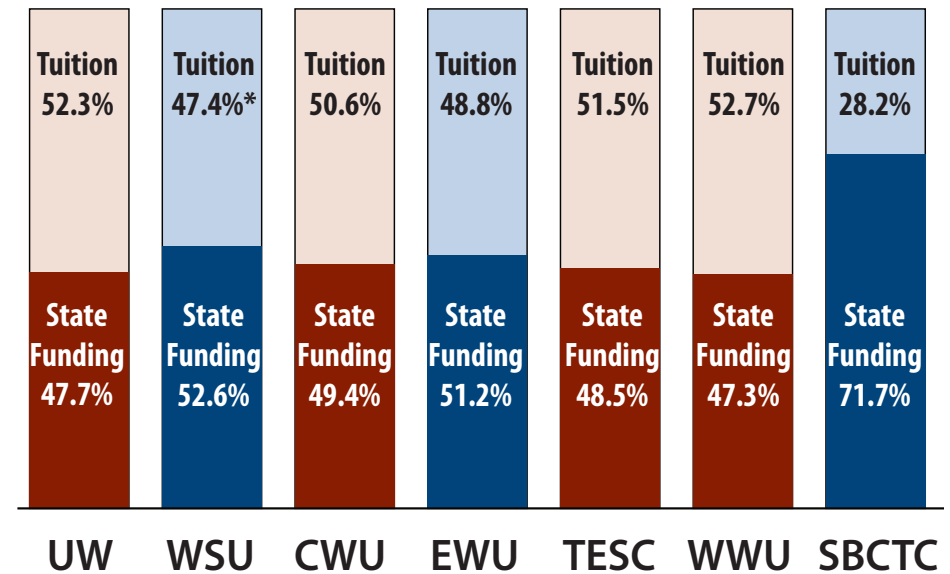

\*Calculation excludes appropriations to agricultural research and extension programs.

# State funds have been replaced with tuition at Washington State 4-year baccalaureate institutions.

State funds have been replaced by tuition in the 4-yr sector, while the 2-yr colleges continue to receive more state support than tuition revenue.

## Research Institutions

IPD Adjusted State Biennial Funding Per Budgeted FTE for Higher Education as Compared to IPD Adjusted Tuition Revenue per FTE

FY 1990 Dollars, Average Biennial Budgeted FTE Student Enrollment, Near General Fund-State, Biennia with Recessions Shaded

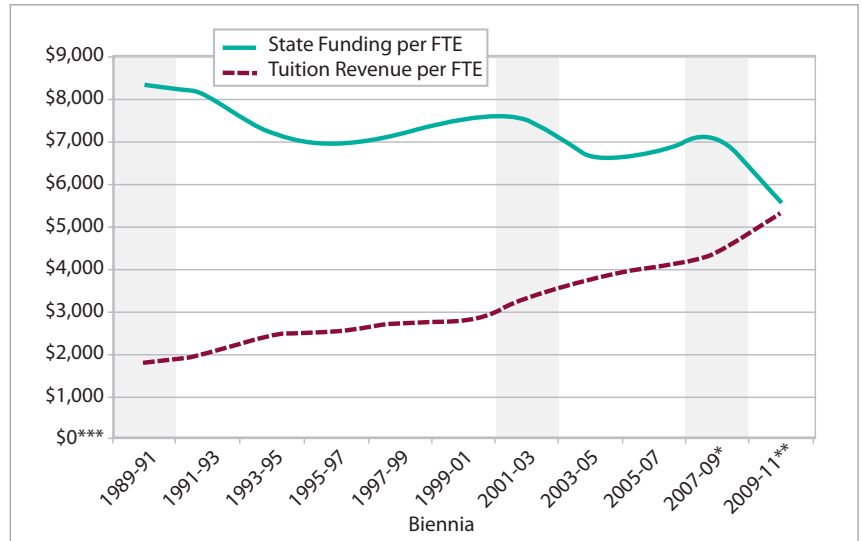

## Comprehensive Institutions

IPD Adjusted State Biennial Funding Per Budgeted FTE for Higher Education as Compared to IPD Adjusted Tuition Revenue per FTE

FY 1990 Dollars, Average Biennial Budgeted FTE Student Enrollment, Near General Fund-State, Biennia with Recessions Shaded

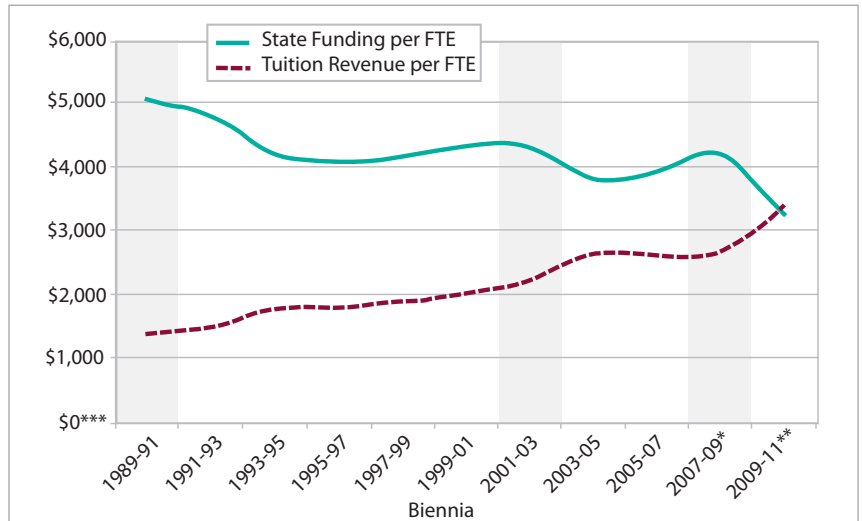

## Community and Technical Colleges

IPD Adjusted State Biennial Funding Per Budgeted FTE for Higher Education as Compared to IPD Adjusted Tuition Revenue per FTE

FY 1990 Dollars, Average Biennial Budgeted FTE Student Enrollment, Near General Fund-State, Biennia with Recessions Shaded

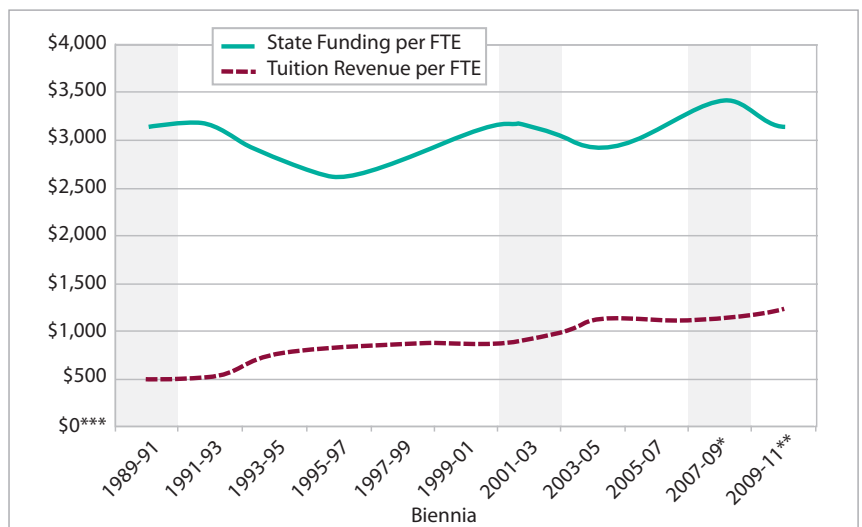
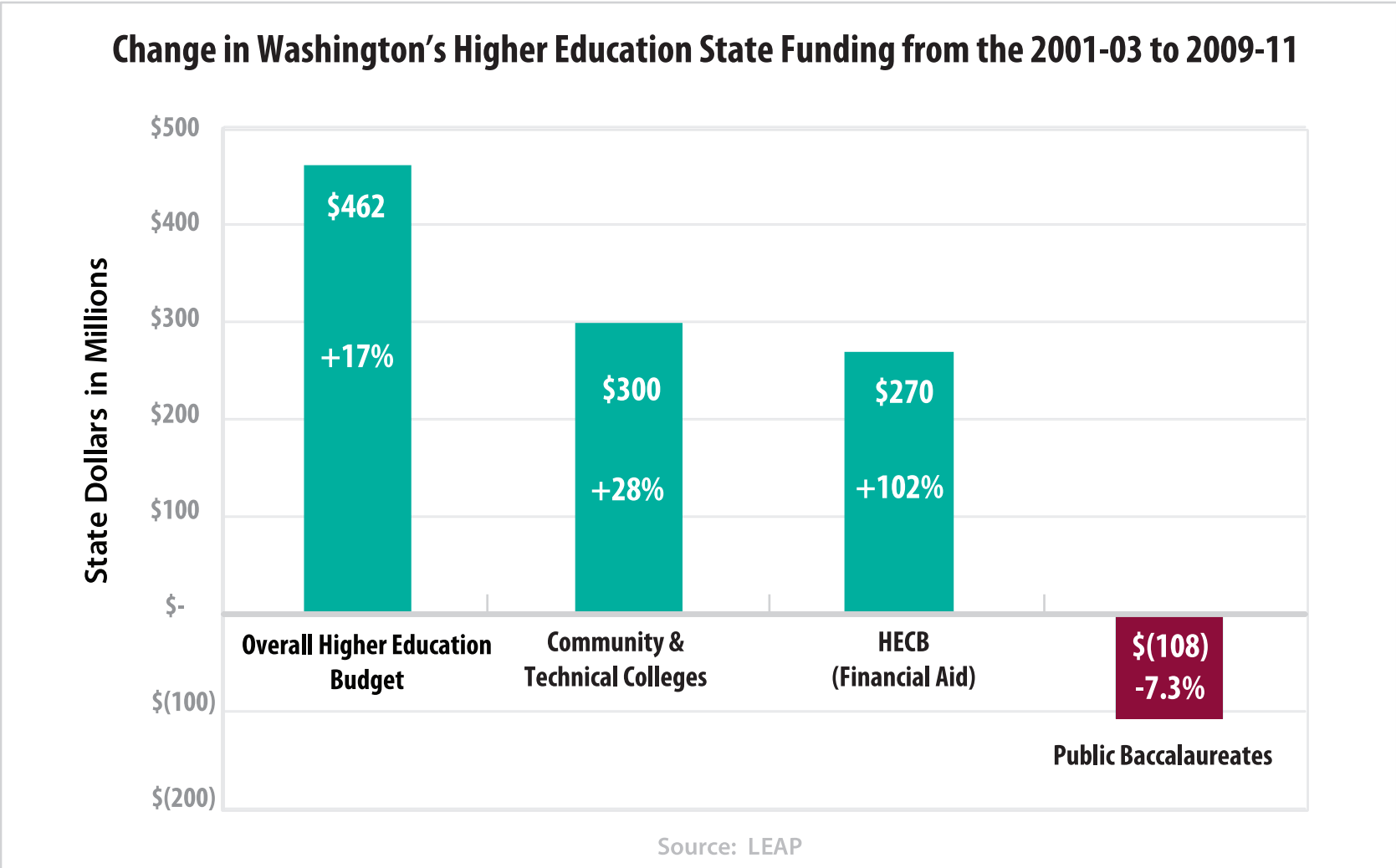

Chart provided by: **WASHINGTON HIGHER EDUCATION COORDINATING BOARD**

Notes:  
 \*2007-09 Funding Reflects Appropriation Levels from 2009 Supplemental 2007-09 Operating Budget.  
 \*\*2009-11 Funding and FTE Levels Reflect Appropriation Levels from 2009-11 Operating Budget as Passed Legislature.  
 \*\*\*IPD Adjusted Biennial State Funding per Average Biennial FTE in FY 1990 Dollars



**While Washington state spending overall has increased by \$8.6 billion since 2001-03 (including an increase of \$462 million for higher education) Washington’s public baccalaureate institutions have seen a decrease in state funding.\***



\* Comparison of initial appropriations for 2001-03 to 2009-11

## Washington's 4-Year Public College & Universities: Leading the Nation

*Higher education is the foundation upon which we will continue to build our state's innovation economy and position Washington to be globally competitive. Our economy relies on the rigorous fundamental and applied scientific research, combined with teaching and learning, that is uniquely at the center of the baccalaureate mission. Baccalaureate institutions provide the highest quality learning experiences that prepare our students to become leaders and innovators in this global economy.*

— Council of Presidents

### Washington's Success Story

Through the guidance of the legislature and the determined efforts of our higher education institutions over the last two decades, our public baccalaureate sector is now one of the most productive and efficient in the nation- despite being one of the least state funded. Washington's public baccalaureate institutions have demonstrated continual improvements in degree completion and productivity, making Washington one of the best performing states in the country in producing degrees relative to state investments. *(Kelly, 2009)*

- Washington's comprehensive institutions, and Evergreen, were rated number one in the nation in completion and degree productivity relative to funding per FTE. *(Kelly and Jones, 2005)*
- Our public research institutions award more bachelor's degrees per FTE student than research institutions in any other state.
- Washington is 2nd in the nation in degree productivity at the graduate level. *(IPEDS)*
- Our freshmen retention rate is among the highest in the nation. *(IPEDS)*
- Our six-year graduation rate for first-time freshmen ranks 3<sup>rd</sup> in the nation and has improved by 9% in the last decade. This means 1,350 more of the freshmen class entering our campuses today will earn bachelor's degrees than they would have 10 years ago. *(IPEDS)*

#### KEYS TO SUCCESS

**LEADERSHIP** by the Governor, Legislature and our 4-Year Higher Education Institutions

**RESPONSIBLE STEWARDSHIP** of the State's Baccalaureate assets and resources

**FOCUSED ENGAGEMENT** to address Washington's goals, challenges, and economic vitality

**PARTNERSHIPS & COLLABORATIONS** among sectors, institutions, agencies, businesses, and communities

# Washington's 4-Year Public College and Universities are the Most Productive Degree Producers in the Nation.

## Washington leads the nation in bachelor's degree production by public baccalaureate institutions

Bachelor's degrees, 2005-06, per 100 undergraduate students, Fall 2005, public baccalaureate institutions

Sources: U.S. National Center for Education Statistics Integrated Postsecondary Education Data System preliminary data 1/09/09, Education Research & Data Center, OFM

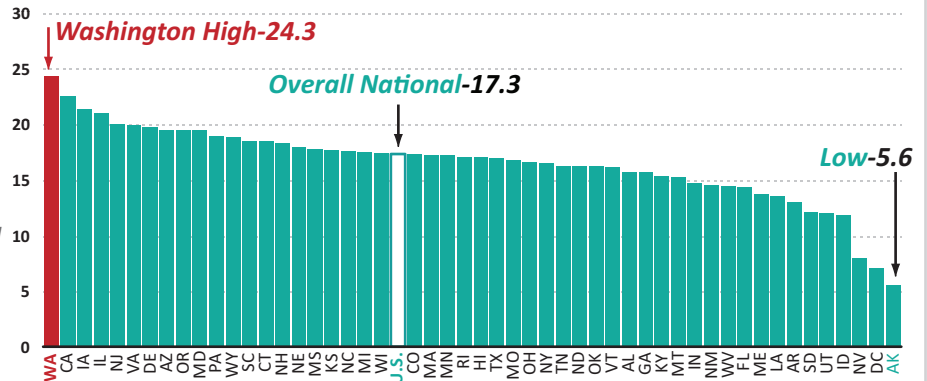

High-33.4

Washington-32.1

Overall National-27.6

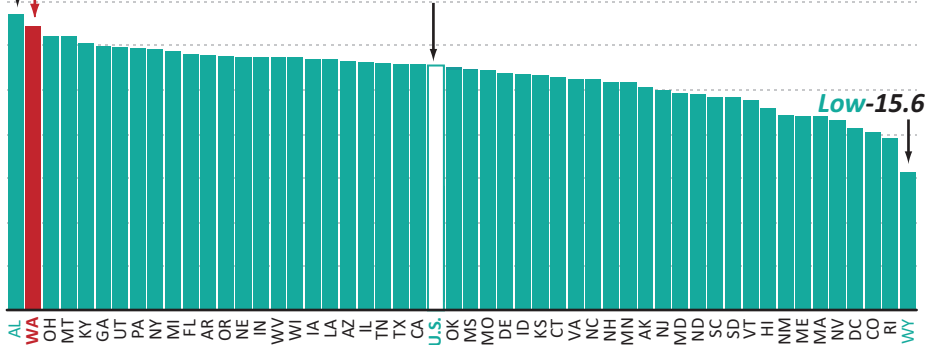

## Washington ranks 2nd in the nation in graduate degree production by public baccalaureate institutions

Graduate degrees, 2005-06, per 100 graduate students, Fall 2005, public baccalaureate institutions

Sources: U.S. National Center for Education Statistics Integrated Postsecondary Education Data System preliminary data 1/09/09, Education Research & Data Center, OFM

## Washington ranks 3rd in degree completion at public baccalaureate institutions

Percent of Fall 2001 freshman cohort graduating with a bachelor's degree within 6 years, public institutions

Sources: U.S. National Center for Education Statistics Integrated Postsecondary Education Data System preliminary data 1/09/09, Education Research & Data Center, OFM

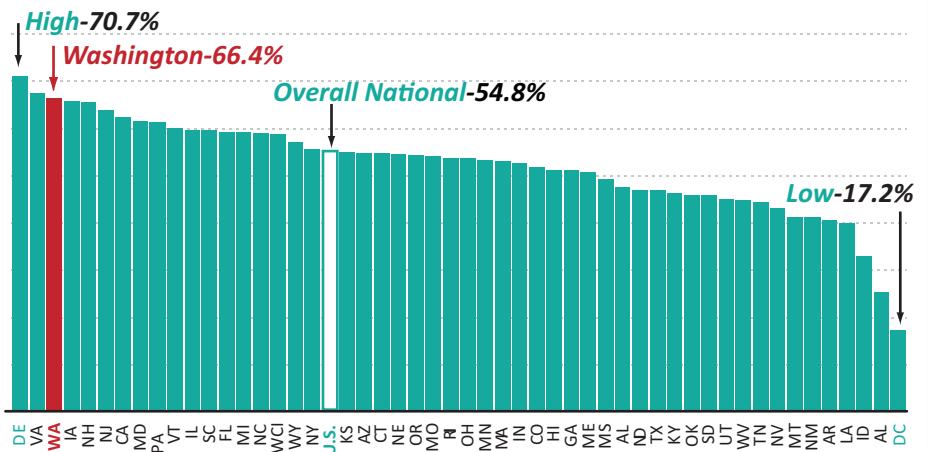

# Washington's 4-Year Public College and Universities are an Excellent Return on the State's Investment

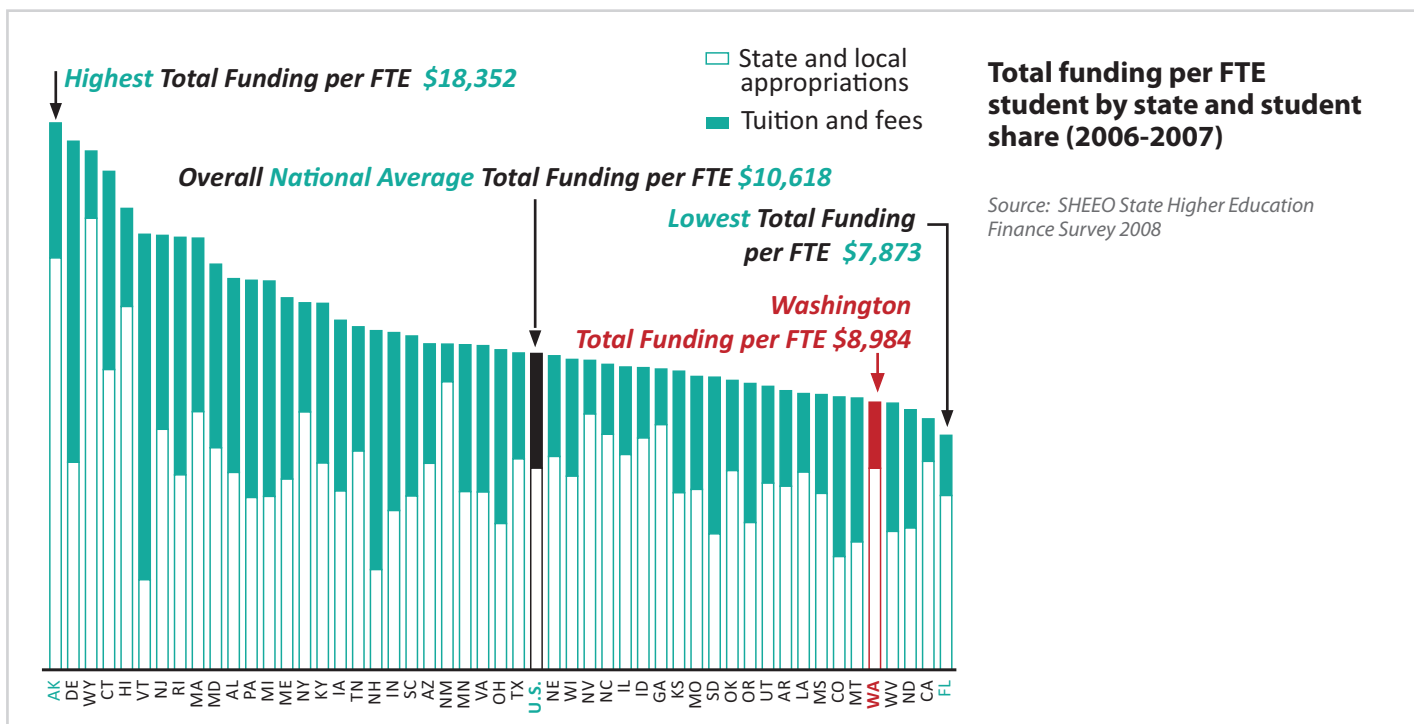
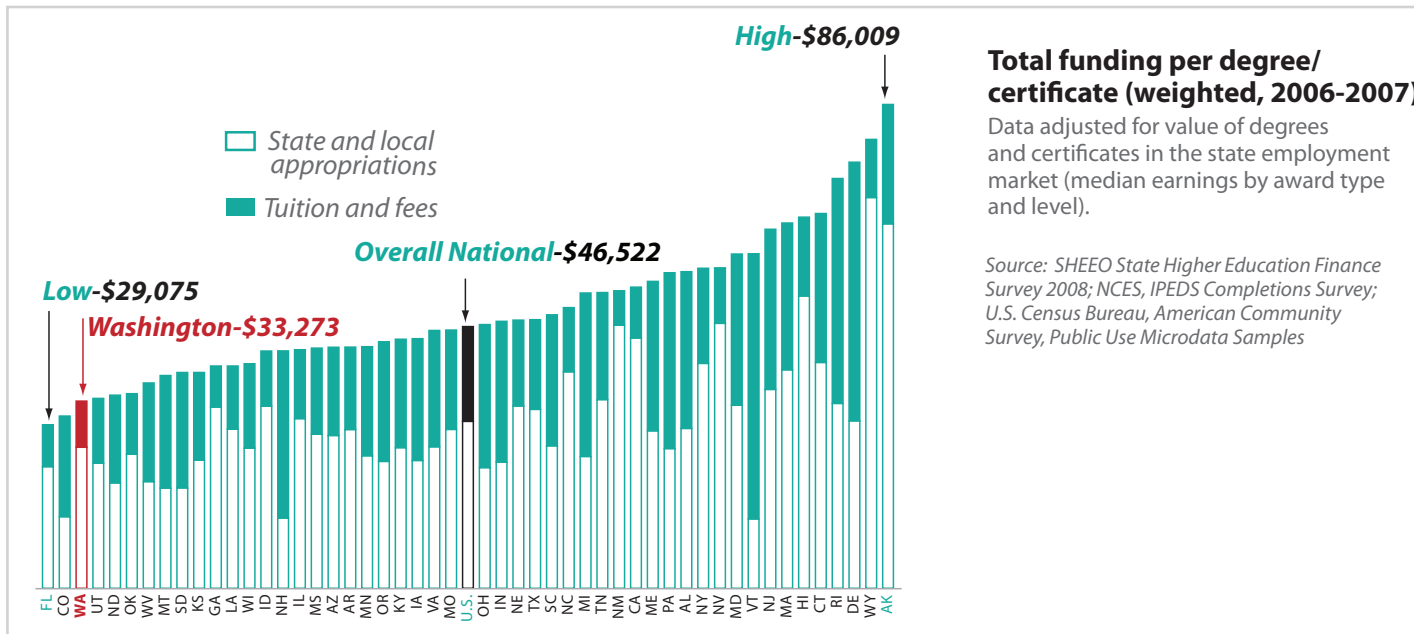

Washington experienced the steepest percentage decline in the nation in higher education revenues per FTE student (state and local support plus tuition in constant dollars) from 1991 to 2005.

Washington ranked 46<sup>th</sup> in the nation in total higher education funding per FTE student in 2006-2007.

(Kelly 2009)

The cost of producing a degree or certificate in Washington is the third lowest in the nation, nearly \$13,000 below the national average.

(Kelly, 2009)

# Washington's Challenge: To enroll more Washington citizens in baccalaureate institutions to earn degrees that will sustain our economy.

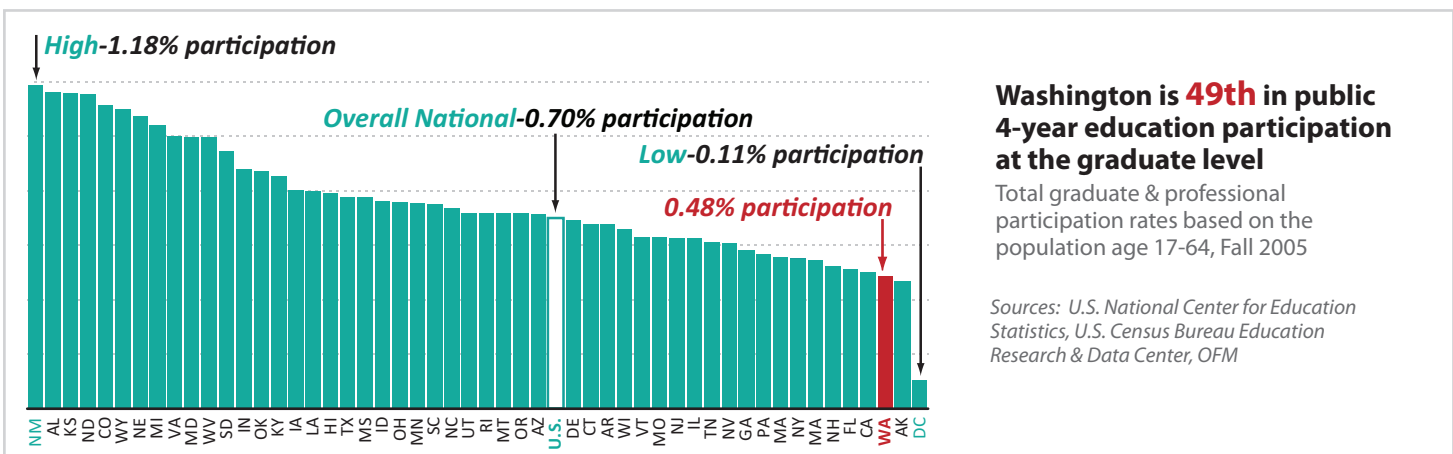
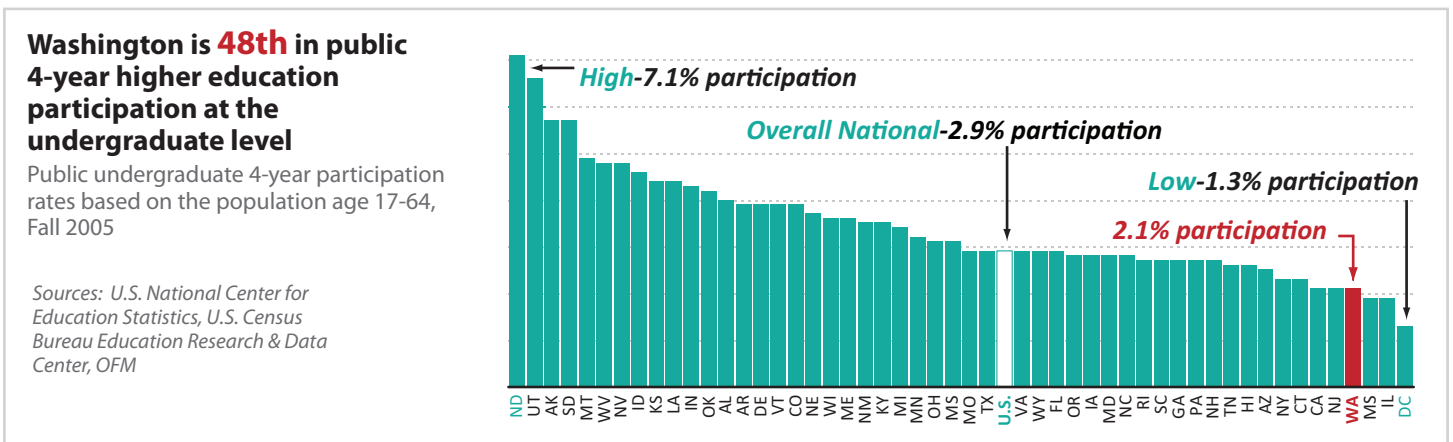
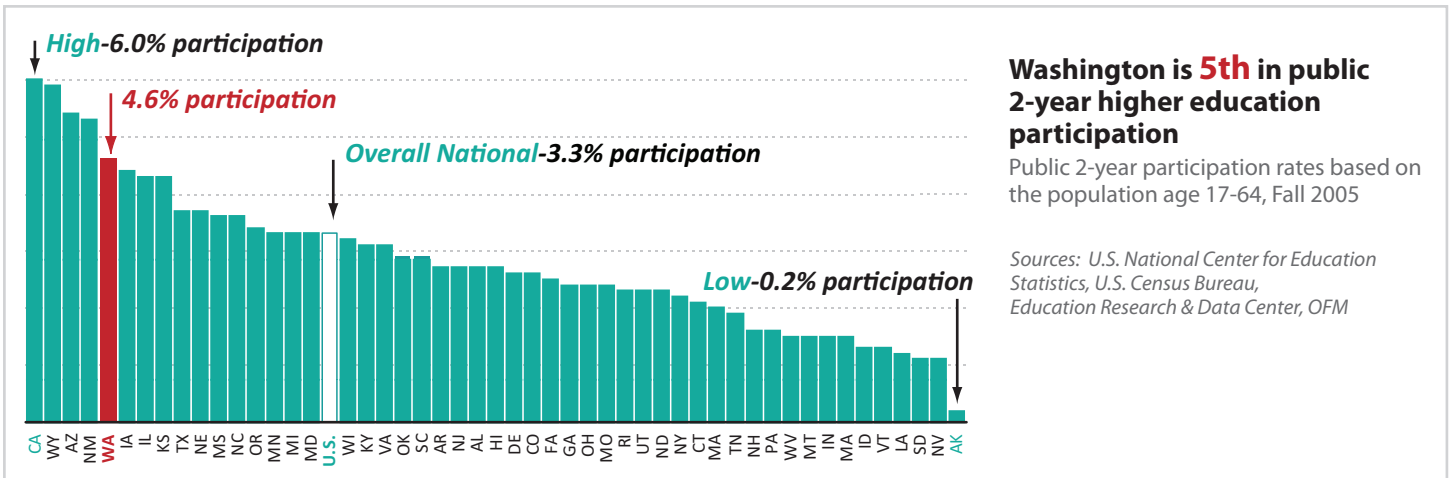

Washington State House of Representatives Roster of Members 2009-2010

<u>Member</u>	<u>Party</u>	<u>District</u>	<u>Room</u>	<u>Phone</u>	<u>E-mail</u>	<u>Legislative Assistant</u>
<u>Alexander, Gary</u>	R	<u>20</u>	JLOB 407	(360) 786-7990	alexander.gary@leg.wa.gov	Peters, Barb
<u>Anderson, Glenn</u>	R	<u>5</u>	JLOB 412	(360) 786-7876	anderson.glenn@leg.wa.gov	Schiewetz, Katie
<u>Angel, Jan</u>	R	<u>26</u>	JLOB 420	(360) 786-7964	angel.jan@leg.wa.gov	Austin, Debbie
<u>Appleton, Sherry</u>	D	<u>23</u>	JLOB 424	(360) 786-7934	appleton.sherry@leg.wa.gov	Bezon, Donna
<u>Armstrong, Mike</u>	R	<u>12</u>	LEG 426A	(360) 786-7832	armstrong.mike@leg.wa.gov	Brosey, Wanda
<u>Bailey, Barbara</u>	R	<u>10</u>	JLOB 406	(360) 786-7914	bailey.barbara@leg.wa.gov	McCrow, Adam
<u>Blake, Brian</u>	D	<u>19</u>	JLOB 331	(360) 786-7870	blake.brian@leg.wa.gov	Westrick, Barb
<u>Campbell, Tom</u>	R	<u>2</u>	JLOB 334	(360) 786-7912	campbell.tom@leg.wa.gov	Merrick, Liz
<u>Carlyle, Reuven</u>	D	<u>36</u>	JLOB 326	(360) 786-7814	carlyle.reuven@leg.wa.gov	Bissell, Bryan
<u>Chandler, Bruce</u>	R	<u>15</u>	LEG 427B	(360) 786-7960	chandler.bruce@leg.wa.gov	Woods, Melinda
<u>Chase, Maralyn</u>	D	<u>32</u>	JLOB 433	(360) 786-7880	chase.maralyn@leg.wa.gov	Hawkins, Marylyn
<u>Chopp, Frank</u>	D	<u>43</u>	LEG 339C	(360) 786-7920	chopp.frank@leg.wa.gov	Hur, Alex
<u>Clibborn, Judy</u>	D	<u>41</u>	JLOB 435	(360) 786-7926	clibborn.judy@leg.wa.gov	Lewis, Ann
<u>Cody, Eileen</u>	D	<u>34</u>	JLOB 337	(360) 786-7978	cody.eileen@leg.wa.gov	Mortlock, Holly
<u>Condotta, Cary</u>	R	<u>12</u>	LEG 122B	(360) 786-7954	condotta.cary@leg.wa.gov	Hammond, Kurt
<u>Conway, Steve</u>	D	<u>29</u>	JLOB 307	(360) 786-7906	conway.steve@leg.wa.gov	Lelli, Kimberlie
<u>Crouse, Larry</u>	R	<u>4</u>	LEG 425A	(360) 786-7820	crouse.larry@leg.wa.gov	Staley, Scott
<u>Dammeier, Bruce</u>	R	<u>25</u>	JLOB 421	(360) 786-7948	dammeier.bruce@leg.wa.gov	Hardtke, Brian
<u>Darneille, Jeannie</u>	D	<u>27</u>	LEG 436B	(360) 786-7974	darneille.j@leg.wa.gov	Ryan, Nancy
<u>DeBolt, Richard</u>	R	<u>20</u>	LEG 335C	(360) 786-7896	debolt.richard@leg.wa.gov	Word, Catherine
<u>Dickerson, Mary Lou</u>	D	<u>36</u>	JLOB 302	(360) 786-7860	dickerson.marylou@leg.wa.gov	Bailey, Melissa
<u>Driscoll, John</u>	D	<u>6</u>	LEG 122E	(360) 786-7962	driscoll.john@leg.wa.gov	Quinn, Meghan
<u>Dunshhee, Hans</u>	D	<u>44</u>	JLOB 239	(360) 786-7804	dunshhee.hans@leg.wa.gov	Holm, Ann
<u>Eddy, Deborah</u>	D	<u>48</u>	LEG 132D	(360) 786-7848	eddy.deborah@leg.wa.gov	Rehwaldt, Paula
<u>Ericks, Mark</u>	D	<u>1</u>	JLOB 203	(360) 786-7900	ericks.mark@leg.wa.gov	Maxwell, Heather
<u>Ericksen, Doug</u>	R	<u>42</u>	LEG 425B	(360) 786-7980	ericksen.doug@leg.wa.gov	Ruff, Sandy
<u>Fagan, Susan</u>	R	<u>9</u>	JLOB 439	(360) 786-7942	fagan.susan@leg.wa.gov	Hisaw, Melanie
<u>Finn, Fred</u>	D	<u>35</u>	JLOB 430	(360) 786-7902	finn.fred@leg.wa.gov	McCann, Jane
<u>Flannigan, Dennis</u>	D	<u>27</u>	JLOB 335	(360) 786-7930	flannigan.dennis@leg.wa.gov	Forbes, Brad
<u>Goodman, Roger</u>	D	<u>45</u>	JLOB 320	(360) 786-7878	goodman.roger@leg.wa.gov	Patashnik, Maxima
<u>Green, Tami</u>	D	<u>28</u>	JLOB 327	(360) 786-7958	green.tami@leg.wa.gov	Butler, Michelle
<u>Haigh, Kathy</u>	D	<u>35</u>	JLOB 431	(360) 786-7966	haigh.kathy@leg.wa.gov	Moores, Kim
<u>Haler, Larry</u>	R	<u>8</u>	LEG 122D	(360) 786-7986	haler.larry@leg.wa.gov	Swenson, Jan
<u>Hasegawa, Bob</u>	D	<u>11</u>	JLOB 425	(360) 786-7862	hasegawa.bob@leg.wa.gov	Chavez, Marissa
<u>Herrera, Jaime</u>	R	<u>18</u>	JLOB 416	(360) 786-7850	herrera.jaime@leg.wa.gov	Bundy, Keith
<u>Hinkle, Bill</u>	R	<u>13</u>	JLOB 401	(360) 786-7808	hinkle.bill@leg.wa.gov	Angelini, Victoria
<u>Hope, Mike</u>	R	<u>44</u>	LEG 122C	(360) 786-7892	hope.mike@leg.wa.gov	Countryman, Teri Jo
<u>Hudgins, Zachary</u>	D	<u>11</u>	LEG 438A	(360) 786-7956		Hummel, Elizabeth
<u>Hunt, Sam</u>	D	<u>22</u>	LEG 438B	(360) 786-7992	hunt.sam@leg.wa.gov	Arndt, Meagan
<u>Hunter, Ross</u>	D	<u>48</u>	JLOB 330	(360) 786-7936	hunter.ross@leg.wa.gov	Pedersen, Marilyn
<u>Hurst, Christopher</u>	D	<u>31</u>	JLOB 314	(360) 786-7866	hurst.christopher@leg.wa.gov	Swaim, Dru
<u>Jacks, Jim</u>	D	<u>49</u>	JLOB 322	(360) 786-7924	jacks.jim@leg.wa.gov	Walsh, Megan
<u>Johnson, Norm</u>	R	<u>14</u>	JLOB 414	(360) 786-7810	johnson.norm@leg.wa.gov	Smith, Michele
<u>Kagi, Ruth</u>	D	<u>32</u>	JLOB 328	(360) 786-7910	kagi.ruth@leg.wa.gov	Krutsinger, Allison
<u>Kelley, Troy</u>	D	<u>28</u>	JLOB 319	(360) 786-7890	kelley.troy@leg.wa.gov	Baur, Alison
<u>Kenney, Phyllis Gutierre</u>	D	<u>46</u>	JLOB 428	(360) 786-7818	kenney.phyllis@leg.wa.gov	Rose, Terra
<u>Kessler, Lynn</u>	D	<u>24</u>	LEG 339A	(360) 786-7904	kessler.lynn@leg.wa.gov	Casne, Samantha
<u>Kirby, Steve</u>	D	<u>29</u>	JLOB 432	(360) 786-7996	kirby.steve@leg.wa.gov	Mason-Gillespie, Christel
<u>Klippert, Brad</u>	R	<u>8</u>	JLOB 436	(360) 786-7882	klippert.brad@leg.wa.gov	Wallin, Michael
<u>Kretz, Joel</u>	R	<u>7</u>	LEG 335A	(360) 786-7988	kretz.joel@leg.wa.gov	McCarthy, Jessica
<u>Kristiansen, Dan</u>	R	<u>39</u>	LEG 427A	(360) 786-7967	kristiansen.dan@leg.wa.gov	Glenn, Brenda
<u>Lias, Marko</u>	D	<u>21</u>	JLOB 434	(360) 786-7972	lias.marko@leg.wa.gov	DeChambeau, Paige
<u>Linville, Kelli</u>	D	<u>42</u>	JLOB 204	(360) 786-7854	linville.kelli@leg.wa.gov	Stuart, Adrienne
<u>Maxwell, Marcie</u>	D	<u>41</u>	JLOB 324	(360) 786-7894	maxwell.marcie@leg.wa.gov	Knoll, Robert
<u>McCoy, John</u>	D	<u>38</u>	LEG 132A	(360) 786-7864	mccoy.john@leg.wa.gov	Harper, Lacey
<u>McCune, Jim</u>	R	<u>2</u>	JLOB 413	(360) 786-7824	mccune.jim@leg.wa.gov	Cruver, Amy
<u>Miloscia, Mark</u>	D	<u>30</u>	LEG 437A	(360) 786-7898	miloscia.mark@leg.wa.gov	Horn, Leanne
<u>Moeller, Jim</u>	D	<u>49</u>	LEG 436A	(360) 786-7872	moeller.jim@leg.wa.gov	Galgos, Maureen
<u>Morrell, Dawn</u>	D	<u>25</u>	LEG 434B	(360) 786-7968	morrell.dawn@leg.wa.gov	Parsons, Nancy
<u>Morris, Jeff</u>	D	<u>40</u>	LEG 430	(360) 786-7970	morris.jeff@leg.wa.gov	Benedetti, Caron
<u>Nealey, Terry</u>	R	<u>16</u>	JLOB 402	(360) 786-7828	nealey.terry@leg.wa.gov	Allen, Meagan
<u>Nelson, Sharon</u>	D	<u>34</u>	JLOB 338	(360) 786-7952	nelson.sharon@leg.wa.gov	Fitzgibbon, Joe
<u>O'Brien, Al</u>	D	<u>1</u>	JLOB 429	(360) 786-7928	obrien.al@leg.wa.gov	Marzan, Jeanneil
<u>Orcutt, Ed</u>	R	<u>18</u>	JLOB 415	(360) 786-7812	orcutt.ed@leg.wa.gov	York, Amber
<u>Ormsby, Timm</u>	D	<u>3</u>	LEG 122F	(360) 786-7946	ormsby.timm@leg.wa.gov	Waechter, Shannon
<u>Orwall, Tina</u>	D	<u>33</u>	JLOB 332	(360) 786-7834	orwall.tina@leg.wa.gov	Soderlind, Mary
<u>Parker, Kevin</u>	R	<u>6</u>	JLOB 404	(360) 786-7922	parker.kevin@leg.wa.gov	Oakley, Ben
<u>Pearson, Kirk</u>	R	<u>39</u>	LEG 132C	(360) 786-7816	pearson.kirk@leg.wa.gov	Bailey, Cameron
<u>Pedersen, Jamie</u>	D	<u>43</u>	JLOB 318	(360) 786-7826	pedersen.jamie@leg.wa.gov	Buck, Katherine

<u>Pettigrew, Eric</u>	D	<u>37</u>	LEG 122H	(360) 786-7838	pettigrew.eric@leg.wa.gov	Dickinson, April
<u>Priest, Skip</u>	R	<u>30</u>	LEG 122A	(360) 786-7830	priest.skip@leg.wa.gov	Cain, Steve
<u>Probst, Tim</u>	D	<u>17</u>	JLOB 325	(360) 786-7994	probst.tim@leg.wa.gov	Sparks, Steven
<u>Quall, Dave</u>	D	<u>40</u>	JLOB 301	(360) 786-7800	quall.dave@leg.wa.gov	Sullivan, Rita
<u>Roach, Dan</u>	R	<u>31</u>	LEG 426B	(360) 786-7846	roach.dan@leg.wa.gov	Lewis, Tammi
<u>Roberts, Mary Helen</u>	D	<u>21</u>	JLOB 315	(360) 786-7950	roberts.maryhelen@leg.wa.gov	Hagen, Dan
<u>Rodne, Jay</u>	R	<u>5</u>	JLOB 437	(360) 786-7852	rodne.jay@leg.wa.gov	Cooper, Kate
<u>Rolfes, Christine</u>	D	<u>23</u>	JLOB 336	(360) 786-7842	rolfes.christine@leg.wa.gov	Miller, Sarah
<u>Ross, Charles</u>	R	<u>14</u>	JLOB 418	(360) 786-7856	ross.charles@leg.wa.gov	Smith, Tawnya
<u>Santos, Sharon Tomiko</u>	D	<u>37</u>	LEG 434A	(360) 786-7944	santos.sharontomiko@leg.wa.gov	Durham, Tia
<u>Schmick, Joe</u>	R	<u>9</u>	JLOB 419	(360) 786-7844	schmick.joe@leg.wa.gov	Kentner, Pamela
<u>Seaquist, Larry</u>	D	<u>26</u>	JLOB 317	(360) 786-7802	seaquist.larry@leg.wa.gov	Futrell, Oriana
<u>Sells, Mike</u>	D	<u>38</u>	LEG 132B	(360) 786-7840	sells.mike@leg.wa.gov	Chapman, JoAnn
<u>Shea, Matt</u>	R	<u>4</u>	JLOB 405	(360) 786-7984	shea.matt@leg.wa.gov	Robinson, James
<u>Short, Shelly</u>	R	<u>7</u>	JLOB 422	(360) 786-7908	short.shelly@leg.wa.gov	Maycumber, Jacquelin
<u>Simpson, Geoff</u>	D	<u>47</u>	JLOB 426	(360) 786-7918	simpson.geoff@leg.wa.gov	Wallace, Norma
<u>Smith, Norma</u>	R	<u>10</u>	JLOB 417	(360) 786-7884	smith.norma@leg.wa.gov	Sherman, Bradley
<u>Springer, Larry</u>	D	<u>45</u>	LEG 132E	(360) 786-7822	springer.larry@leg.wa.gov	Rider, Kelly
<u>Sullivan, Pat</u>	D	<u>47</u>	LEG 122G	(360) 786-7858	sullivan.pat@leg.wa.gov	Roberts, Lesley
<u>Takko, Dean</u>	D	<u>19</u>	JLOB 323	(360) 786-7806	takko.dean@leg.wa.gov	Miller, Darci
<u>Taylor, David</u>	R	<u>15</u>	JLOB 438	(360) 786-7874	taylor.david@leg.wa.gov	Pishue, Stephanie
<u>Upthegrove, Dave</u>	D	<u>33</u>	JLOB 333	(360) 786-7868	upthegrove.dave@leg.wa.gov	Smith, Rachel
<u>Van De Wege, Kevin</u>	D	<u>24</u>	JLOB 316	(360) 786-7916	vandewege.kevin@leg.wa.gov	Barnfather, Linda
<u>Wallace, Deb</u>	D	<u>17</u>	LEG 429	(360) 786-7976	wallace.deb@leg.wa.gov	Sharp, Meagan
<u>Walsh, Maureen</u>	R	<u>16</u>	JLOB 423	(360) 786-7836	walsh.maureen@leg.wa.gov	Plumage, Marge
<u>Warnick, Judy</u>	R	<u>13</u>	JLOB 403	(360) 786-7932	warnick.judy@leg.wa.gov	Lynch, Kyle
<u>White, Scott</u>	D	<u>46</u>	JLOB 321	(360) 786-7886	white.scott@leg.wa.gov	Rudicil, Jon
<u>Williams, Brendan</u>	D	<u>22</u>	LEG 132F	(360) 786-7940	williams.brendan@leg.wa.gov	Thiessen, Katrina
<u>Wood, Alex</u>	D	<u>3</u>	LEG 437B	(360) 786-7888	wood.alex@leg.wa.gov	Bausch, Miriam

Washington State Senate Roster of Members 2009-2010

Member	Party	District	Room	Phone	E-mail	Legislative Assistant
<u>Becker, Randi</u>	R	<u>2</u>	INB 115B	(360) 786-7602	becker.randi@leg.wa.gov	Wright, Sarah
<u>Benton, Don</u>	R	<u>17</u>	INB 109B	(360) 786-7632	benton.don@leg.wa.gov	Bittner, Daniel
<u>Berkey, Jean</u>	D	<u>38</u>	JAC 241	(360) 786-7674	berkey.jean@leg.wa.gov	Bowman, Nicholas
<u>Brandland, Dale</u>	R	<u>42</u>	INB 203	(360) 786-7682	brandland.dale@leg.wa.gov	Hooper, Bunny
<u>Brown, Lisa</u>	D	<u>3</u>	LEG 307	(360) 786-7604	brown.lisa@leg.wa.gov	Roe, Jeannine
<u>Carrell, Mike</u>	R	<u>28</u>	INB 102	(360) 786-7654	carrell.michael@leg.wa.gov	Lewis, Michelle
<u>Delvin, Jerome</u>	R	<u>8</u>	INB 201	(360) 786-7614	delvin.jerome@leg.wa.gov	May, Jeri
<u>Eide, Tracey</u>	D	<u>30</u>	LEG 305	(360) 786-7658	eide.tracey@leg.wa.gov	Dodds, Peter
<u>Fairley, Darlene</u>	D	<u>32</u>	JAC 227	(360) 786-7662	fairley.darlene@leg.wa.gov	Butigan, Anne
<u>Franklin, Rosa</u>	D	<u>29</u>	LEG 312	(360) 786-7656	franklin.rosa@leg.wa.gov	Swillie, Annette
<u>Fraser, Karen</u>	D	<u>22</u>	LEG 404	(360) 786-7642	fraser.karen@leg.wa.gov	Fitzsimmons, Brenda
<u>Gordon, Randy</u>	D	<u>41</u>	LEG 409	(360) 786-7641	gordon.randy@leg.wa.gov	Timm, Mollie
<u>Hargrove, James</u>	D	<u>24</u>	LEG 411	(360) 786-7646	hargrove.jim@leg.wa.gov	Feeley, Patsy
<u>Hatfield, Brian</u>	D	<u>19</u>	JAC 239	(360) 786-7636	hatfield.brian@leg.wa.gov	Winters, Vickie
<u>Haugen, Mary Margaret</u>	D	<u>10</u>	JAC 305	(360) 786-7618	haugen.marymargaret@leg.wa.gov	Gattman, Nova
<u>Hewitt, Mike</u>	R	<u>16</u>	LEG 314	(360) 786-7630	hewitt.mike@leg.wa.gov	Baldwin, Kita Paulos
<u>Hobbs, Steve</u>	D	<u>44</u>	JAC 213	(360) 786-7686	hobbs.steve@leg.wa.gov	Hulten, Kevin
<u>Holmquist, Janéa</u>	R	<u>13</u>	INB 106B	(360) 786-7624	holmquist.janea@leg.wa.gov	Duvall, David
<u>Honeyford, Jim</u>	R	<u>15</u>	INB 107	(360) 786-7684	honeyford.jim@leg.wa.gov	Haag, Janet
<u>Jacobsen, Ken</u>	D	<u>46</u>	JAC 237	(360) 786-7690	jacobsen.ken@leg.wa.gov	Kerney, Charlotte
<u>Kastama, Jim</u>	D	<u>25</u>	JAC 235	(360) 786-7648	kastama.jim@leg.wa.gov	Sherman, Mary
<u>Kauffman, Claudia</u>	D	<u>47</u>	LEG 414	(360) 786-7692	kauffman.claudia@leg.wa.gov	Oslund, Jeremy
<u>Keiser, Karen</u>	D	<u>33</u>	JAC 224	(360) 786-7664	keiser.karen@leg.wa.gov	Elder, John
<u>Kilmer, Derek</u>	D	<u>26</u>	JAC 226	(360) 786-7650	kilmer.derek@leg.wa.gov	Thompson, Colleen
<u>King, Curtis</u>	R	<u>14</u>	INB 205	(360) 786-7626	king.curtis@leg.wa.gov	Bell, Laura
<u>Kline, Adam</u>	D	<u>37</u>	JAC 223	(360) 786-7688	kline.adam@leg.wa.gov	Houghton, Bryn Cooper, Adam; Gregoire, Michelle
<u>Kohl-Welles, Jeanne</u>	D	<u>36</u>	JAC 219	(360) 786-7670	kohl-welles.jeanne@leg.wa.gov	Michelle
<u>Marr, Chris</u>	D	<u>6</u>	LEG 417	(360) 786-7610	marr.chris@leg.wa.gov	Bumann, Barb
<u>McAuliffe, Rosemary</u>	D	<u>1</u>	LEG 403	(360) 786-7600	mcauliffe.rosemary@leg.wa.gov	Schaefer, Carolyn
<u>McCaslin, Bob</u>	R	<u>4</u>	INB 112	(360) 786-7606	mccaslin.bob@leg.wa.gov	McCliment, Michael
<u>McDermott, Joe</u>	D	<u>34</u>	JAC 230	(360) 786-7667	mcdermott.joe@leg.wa.gov	Lange, Chris
<u>Morton, Bob</u>	R	<u>7</u>	INB 115D	(360) 786-7612	morton.bob@leg.wa.gov	Cusick, Kimberlee
<u>Murray, Ed</u>	D	<u>43</u>	JAC 215	(360) 786-7628	murray.edward@leg.wa.gov	Ybarra, Uriel
<u>Oemig, Eric</u>	D	<u>45</u>	LEG 416	(360) 786-7672	oemig.eric@leg.wa.gov	Locke, Syd
<u>Parlette, Linda Evans</u>	R	<u>12</u>	LEG 316	(360) 786-7622	parlette.linda@leg.wa.gov	Schauer, Shiloh
<u>Pflug, Cheryl</u>	R	<u>5</u>	LEG 415	(360) 786-7608	pflug.cheryl@leg.wa.gov	Day, Adam; Johnson Cassandra
<u>Prentice, Margarita</u>	D	<u>11</u>	JAC 303	(360) 786-7616	prentice.margarita@leg.wa.gov	Ross, Mary Anne
<u>Pridemore, Craig</u>	D	<u>49</u>	JAC 212	(360) 786-7696	pridemore.craig@leg.wa.gov	Mielke, Alison
<u>Ranker, Kevin</u>	D	<u>40</u>	LEG 402	(360) 786-7678	ranker.kevin@leg.wa.gov	Larson, Ann
<u>Regala, Debbie</u>	D	<u>27</u>	JAC 233	(360) 786-7652	regala.debbie@leg.wa.gov	Fisch, Lisa
<u>Roach, Pam</u>	R	<u>31</u>	INB 202	(360) 786-7660	roach.pam@leg.wa.gov	Lohr, Brian
<u>Rockefeller, Phil</u>	D	<u>23</u>	JAC 218	(360) 786-7644	rockefeller.phil@leg.wa.gov	Hatchett, Michael
<u>Schoesler, Mark</u>	R	<u>9</u>	INB 110	(360) 786-7620	schoesler.mark@leg.wa.gov	Winters, Krista
<u>Sheldon, Tim</u>	D	<u>35</u>	LEG 412	(360) 786-7668	sheldon.timothy@leg.wa.gov	Jaren, Carol Ann
<u>Shin, Paull</u>	D	<u>21</u>	LEG 407	(360) 786-7640	shin.paull@leg.wa.gov	Freeburg, Jim
<u>Stevens, Val</u>	R	<u>39</u>	INB 105	(360) 786-7676	stevens.val@leg.wa.gov	Miller, Olga
<u>Swecker, Dan</u>	R	<u>20</u>	INB 103	(360) 786-7638	swecker.dan@leg.wa.gov	Fonokalafi-McMullen, Ana
<u>Tom, Rodney</u>	D	<u>48</u>	JAC 220	(360) 786-7694	tom.rodney@leg.wa.gov	Cooper, Suzette
<u>Zarelli, Joseph</u>	R	<u>18</u>	INB 204	(360) 786-7634	zarelli.joseph@leg.wa.gov	Bodine, Tina



# Welcome to the Washington State Capitol Campus

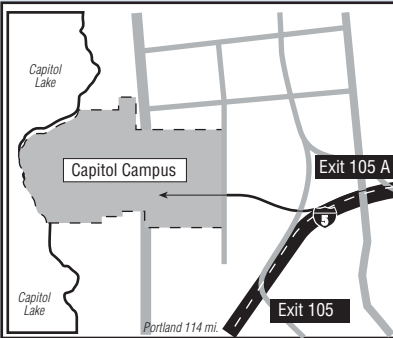

### Legend

Visitor Parking 50 cents per hour.	Building	Point of interest
Intercity Transit	Free Shuttle	Entrance
	Parking	

*Produced by Washington State Department of General Administration Public Affair Office - Dec. 2008*

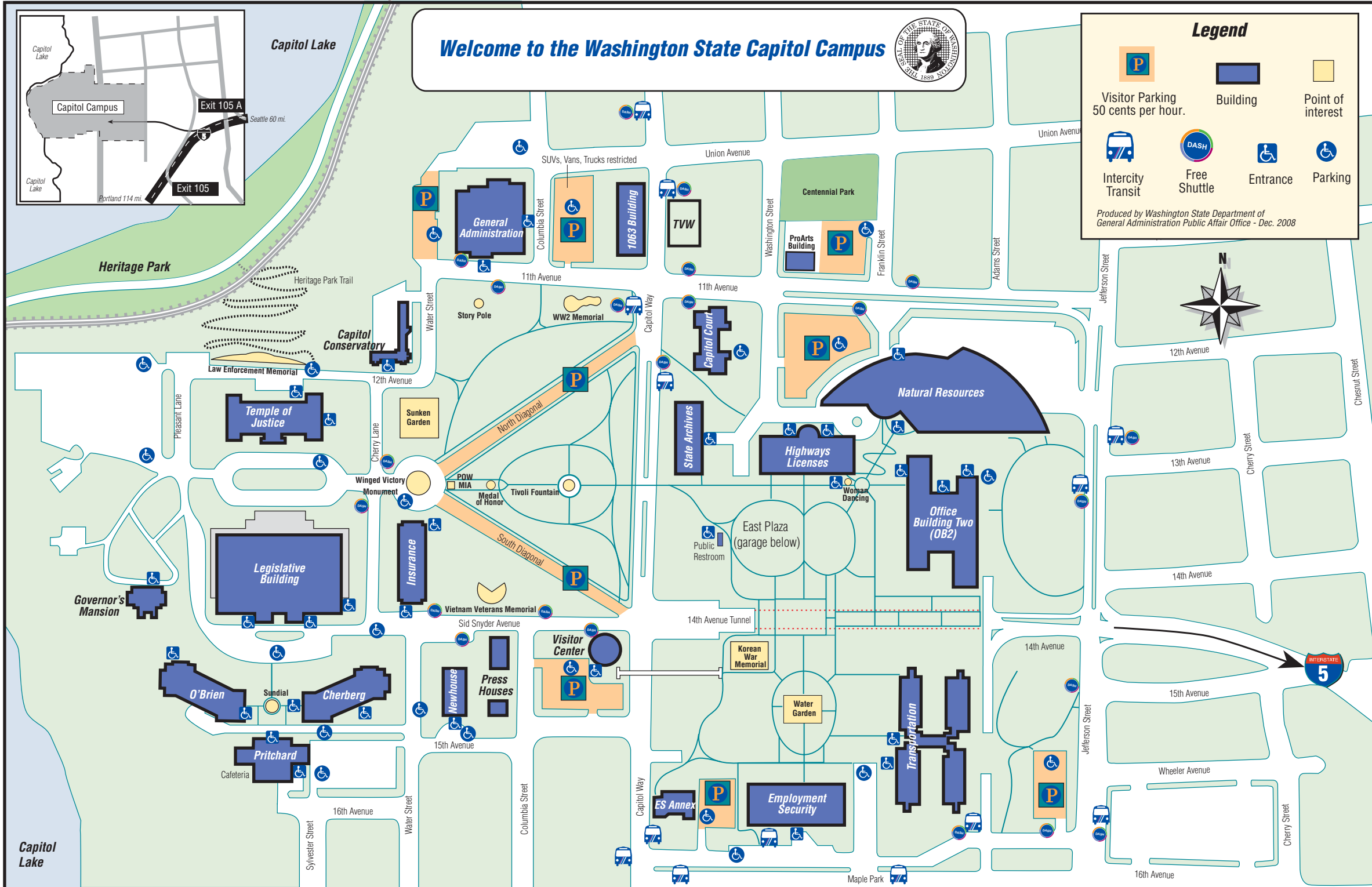

### **3. EXECUTIVE SESSION**

Executive Session may be held to discuss personnel, real estate, and legal issues as authorized in RCW 42.30.110.